Toss the Feathers

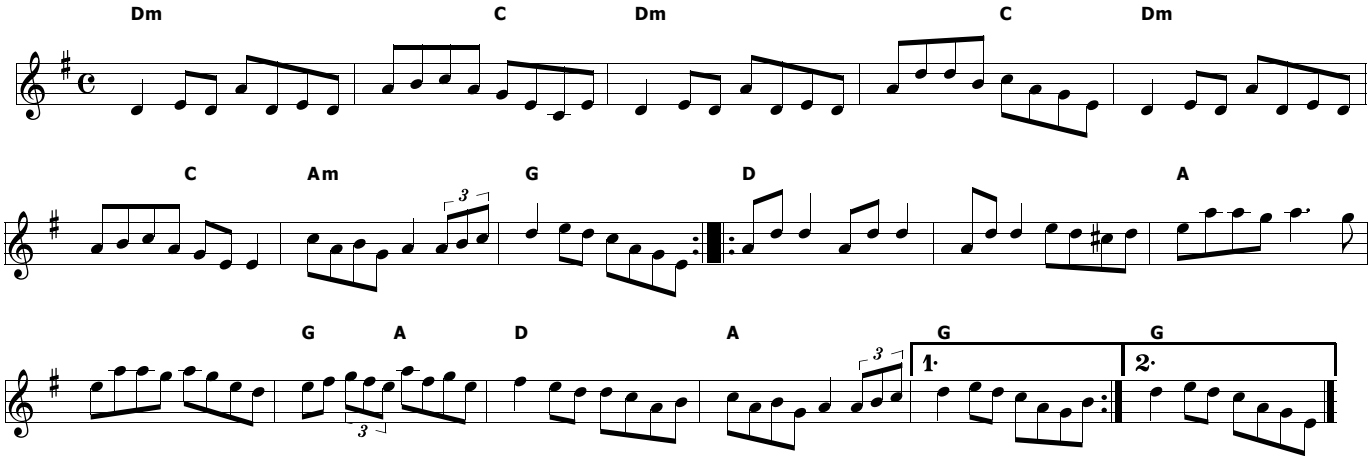

Pigeon on the Gate

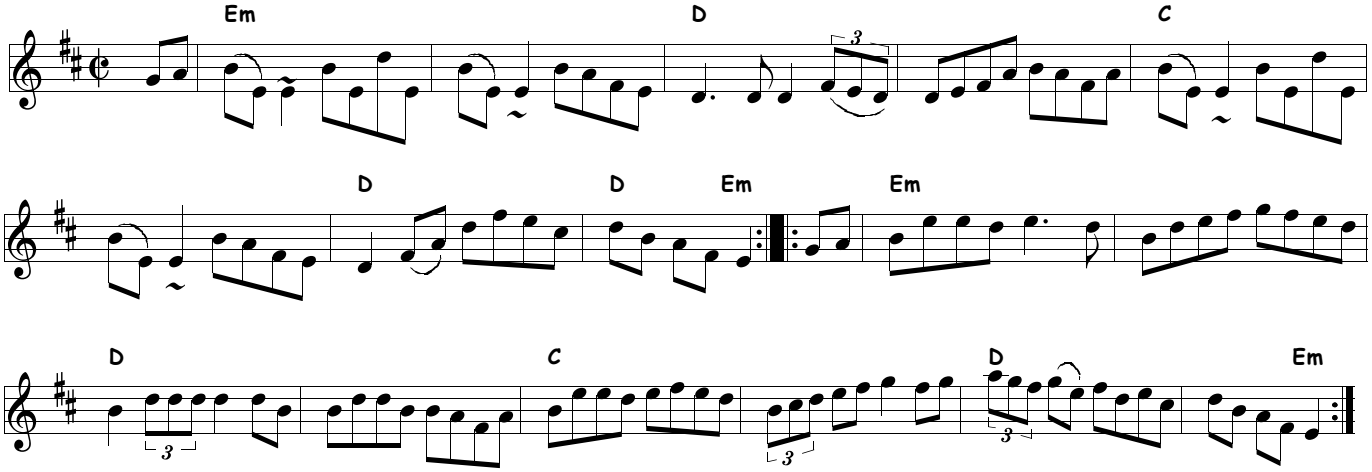
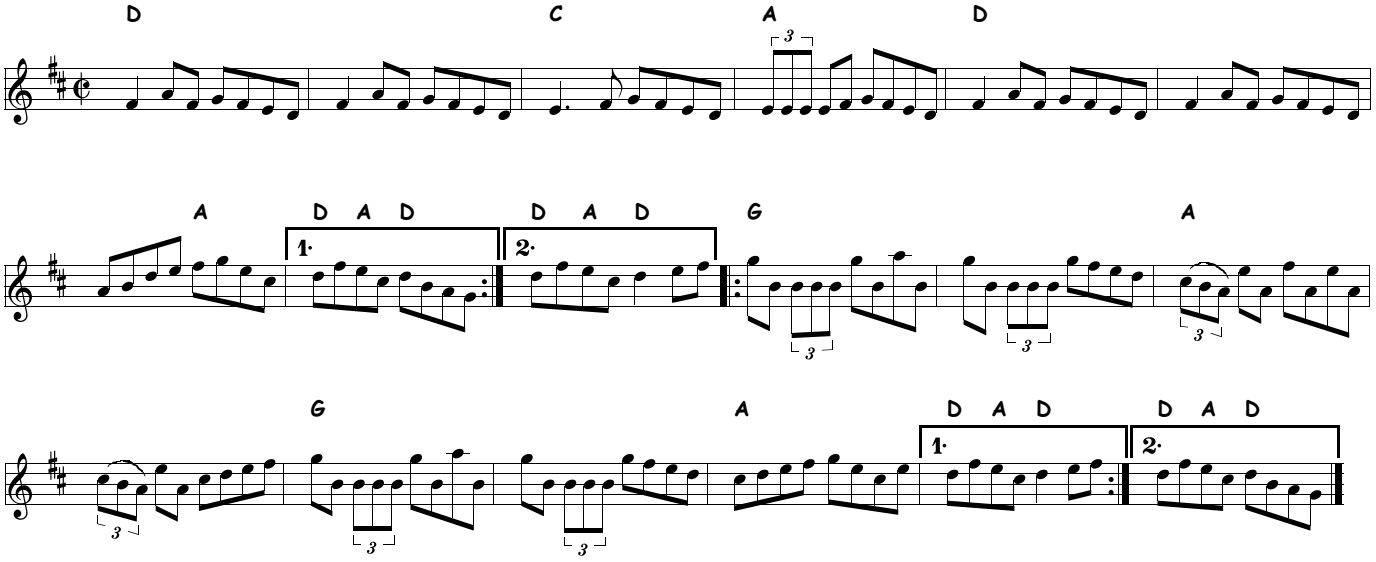
Dick Gossip's